

UNIVERSITY OF OXFORD

ORGAN AWARDS 2024

TESTS AT THE KEYBOARD

for Thursday 26 September

DO NOT REMOVE

1. SIGHT READING

Play the following piece using the given registration. You have **60 seconds** to read through the test (without playing).

The steward will set up the registration.

Andante

Sw. {

7

12

Gt. {

16

rall.

2. SCORE READING

Play the following extract without pedals. You have **30 seconds** to read through the test.

The steward will set up the registration.

3. TRANSPOSITION

Play the following extract, transposing as instructed by the steward. The pedals are to be used. You have 30 seconds to read through the test. The steward will set up the registration.

4. HARMONISATION

Harmonise the melody in an appropriate tonal style using pedals.

You have 45 seconds to read through the test. The steward will set up the registration.

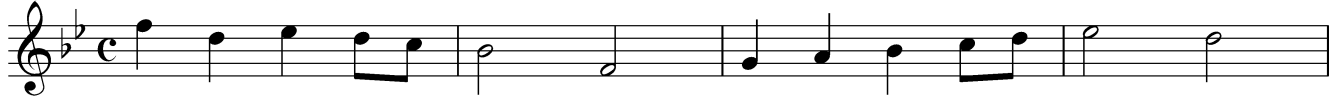

UNIVERSITY OF OXFORD

ORGAN AWARDS 2024

TESTS AT THE KEYBOARD

for Friday 27 September

DO NOT REMOVE

1. SIGHT READING

Play the following piece using the given registration. You have **60 seconds** to read through the test (without playing).

The steward will assist you with registration.

Andante

3. TRANSPOSITION

Play the following extract, transposing as instructed by the steward. The pedals are to be used. You have 30 seconds to read through the test. The steward will set up the registration.

4. HARMONISATION

Harmonise the melody in an appropriate tonal style using pedals.

You have 45 seconds to read through the test. The steward will set up the registration.

