

AURAL TESTS

1. A MELODY WILL BE PLAYED TWICE. Write it down in the space provided.

Andante

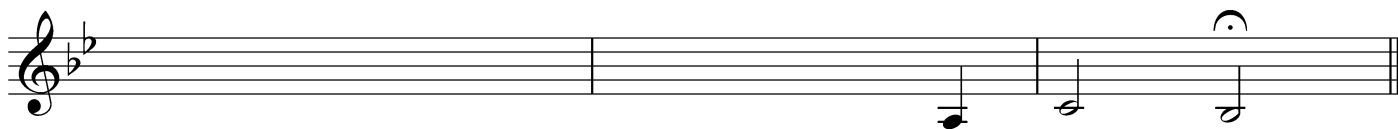
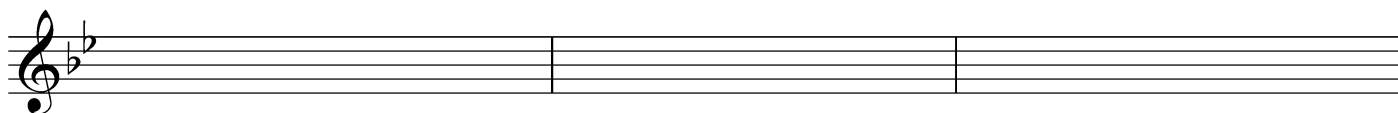
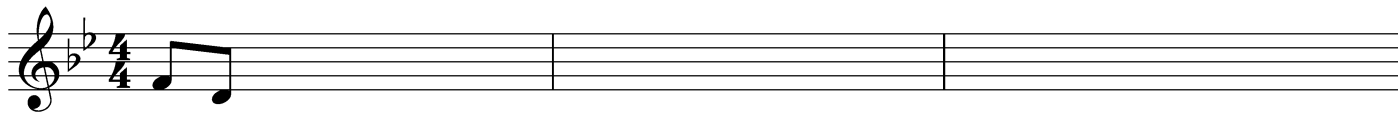

Turn over

Andante

2. ADD THE ALTO, TENOR & BASS PARTS TO THE CHORALE. The whole chorale will be played once through; then each of the bracketed sections will be played twice; finally the whole chorale will be played through once more.

SOPRANO
ALTO

TENOR
BASS

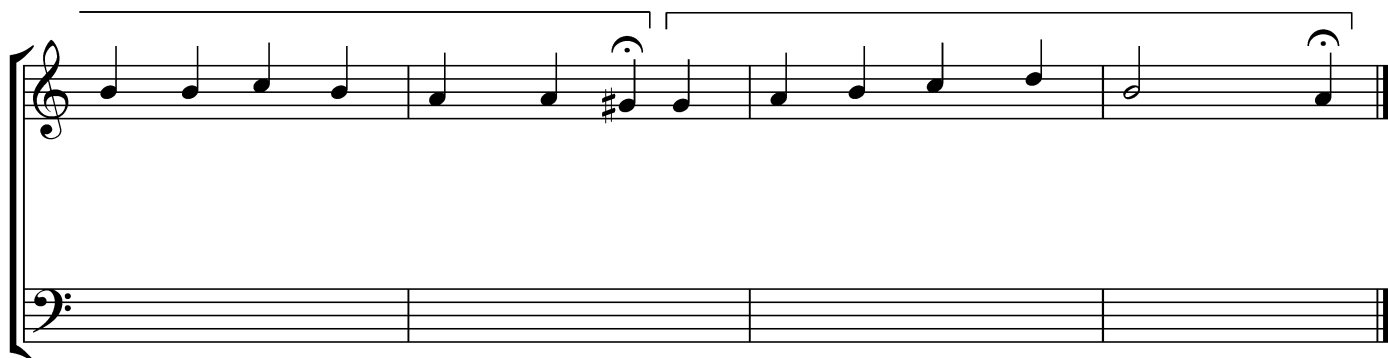
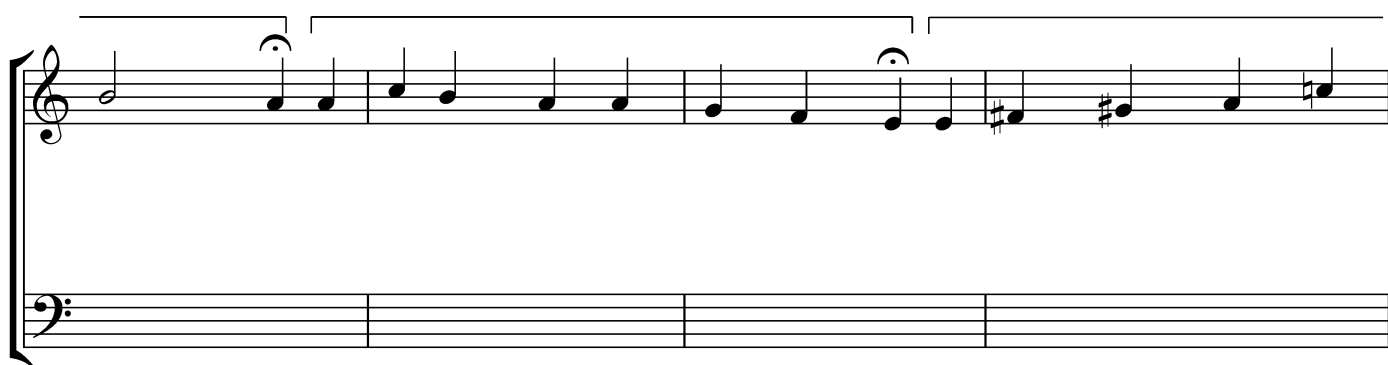
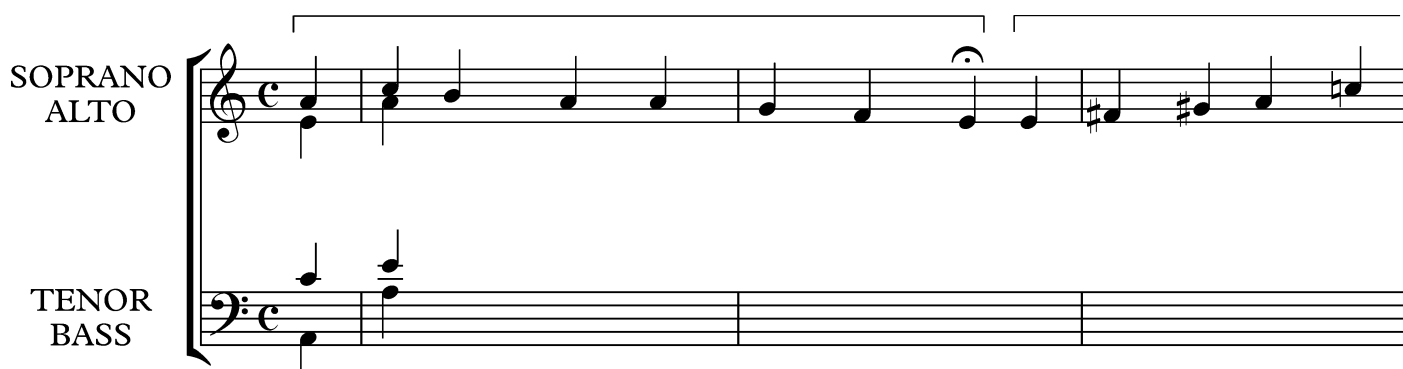

SOPRANO
ALTO

TENOR
BASS

